

145

Metro-Goldwyn-Mayer and Filmways Present a Martin Ransohoff Production "THE SANDPIPER"

THE SHADOW OF YOUR SMILE

(LOVE THEME FROM "THE SANDPIPER")

1st Eb Alto Sax

PAUL FRANCIS WEBSTER

JOHNNY MANDEL

Arranged by Earl Sheldon

Moderately (♩ = 118)

A

B

C

© Copyright 1965, 1966 Metro-Goldwyn-Mayer Inc., New York, N. Y.
 Rights throughout the world controlled by MILLER MUSIC CORPORATION, New York, N. Y.
 International Copyright Secured
 All Rights Reserved Including Public Performance For Profit
 Made in U.S.A.
 Any arrangement or adaptation of this composition without the consent of the owner is an infringement of copyright

1st Eb Alto Sax

D

E

F

145

Metro-Goldwyn-Mayer and Filmways Presents a Martin Ranshoff Production "THE SANDPIPER"

THE SHADOW OF YOUR SMILE

(LOVE THEME FROM "THE SANDPIPER")

2nd Eb Alto Sax

PAUL FRANCIS WEBSTER
JOHNNY MANDEL
Arranged by Earl Sheldon

Moderately (♩=118)

© Copyright 1965, 1966 Metro-Goldwyn-Mayer Inc., New York, N. Y.
 Rights throughout the world controlled by MILLER MUSIC CORPORATION, New York, N. Y.
 International Copyright Secured
 All Rights Reserved Including Public Performance For Profit
 Made in U.S.A.
 Any arrangement or adaptation of this composition without the consent of the owner is an infringement of copyright

2nd Eb Alto Sax

D

E

F

145

Metro-Goldwyn-Mayer and Filmways Presents a Martin Ransohoff Production "THE SANDPIPER"
THE SHADOW OF YOUR SMILE

(LOVE THEME FROM "THE SANDPIPER")

1st Bb Tenor Sax

PAUL FRANCIS WEBSTER
JOHNNY MANDEL
Arranged by Earl Sheldon

Moderately (♩=118)

© Copyright 1965, 1966 Metro-Goldwyn-Mayer Inc., New York, N. Y.
 Rights throughout the world controlled by MILLER MUSIC CORPORATION, New York, N. Y.
 International Copyright Secured
 Made in U.S.A.
 All Rights Reserved Including Public Performance For Profit
 Any arrangement or adaptation of this composition without the consent of the owner is an infringement of copyright

1st Bb Tenor Sax

D

Section D consists of three staves of music. The first staff begins with a treble clef, a key signature of two sharps (F# and C#), and a common time signature. It features a melodic line with various note values and rests, including a long slur. The second staff continues the melodic line and includes a dynamic marking of *ff* (fortissimo) with a hairpin. The third staff continues the melodic line and includes a dynamic marking of *fz* (forzando) and a note with an accent (^). The text "Solid rock beat" is written above the third staff.

E

Section E consists of two staves of music. The first staff begins with a treble clef, a key signature of two sharps (F# and C#), and a common time signature. It features a melodic line with various note values and rests, including a long slur. The second staff continues the melodic line with various note values and rests.

F

Section F consists of four staves of music. The first staff begins with a treble clef, a key signature of two sharps (F# and C#), and a common time signature. It features a melodic line with various note values and rests, including a long slur. The dynamic marking *mf* (mezzo-forte) is present. The second staff continues the melodic line and includes a dynamic marking of *ff* (fortissimo). The text "soli" is written above the second staff. The third staff continues the melodic line and includes a dynamic marking of *mf* (mezzo-forte). The fourth staff continues the melodic line and includes a dynamic marking of *ff* (fortissimo) and the text "soli" written above the staff.

145

Metro-Goldwyn-Mayer and Filmways Present a Martin Ransohoff Production "THE SANDPIPER"

THE SHADOW OF YOUR SMILE

(LOVE THEME FROM "THE SANDPIPER")

2nd Bb Tenor Sax

PAUL FRANCIS WEBSTER
JOHNNY MANDEL
Arranged by Earl Sheldon

Moderately (♩ = 118)

© Copyright 1965, 1966 Metro-Goldwyn-Mayer Inc., New York, N. Y.
 Rights throughout the world controlled by MILLER MUSIC CORPORATION, New York, N. Y.
 International Copyright Secured
 All Rights Reserved Including Public Performance For Profit
 Made in U.S.A.
 Any arrangement or adaptation of this composition without the consent of the owner is an infringement of copyright

2nd B \flat Tenor Sax

D

E

F

145

Metro-Goldwyn-Mayer and Filmways Present a Martin Ransohoff Production "THE SANDPIPER"

THE SHADOW OF YOUR SMILE

(LOVE THEME FROM "THE SANDPIPER")

E♭ Baritone Sax

PAUL FRANCIS WEBSTER

JOHNNY MANDEL

Arranged by Earl Sheldon

Moderately (♩=118)

© Copyright 1965, 1966 Metro-Goldwyn-Mayer Inc., New York, N. Y.
 Rights throughout the world controlled by MILLER MUSIC CORPORATION, New York, N. Y.
 International Copyright Secured
 All Rights Reserved Including Public Performance For Profit
 Made in U.S.A.
 Any arrangement or adaptation of this composition without the consent of the owner is an infringement of copyright

E♭ Baritone Sax

D

E

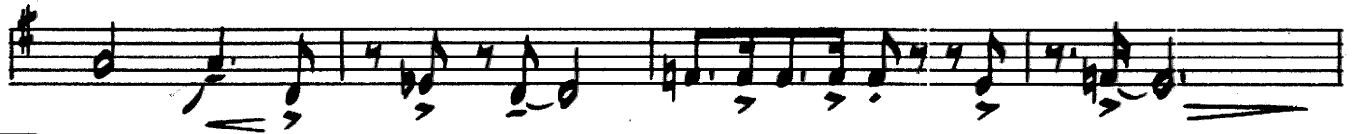

F

45

Metro-Goldwyn-Mayer and Filmways Present a Martin Ranshoff Production "THE SANDPIPER"

THE SHADOW OF YOUR SMILE

(LOVE THEME FROM "THE SANDPIPER")

PAUL FRANCIS WEBSTER
JOHNNY MANDEL
Arranged by Earl Sheldon

1st Trumpet

Moderately (♩=118)

1st Trumpet

D

6 *soli*

f

Solid rock beat

E

Trbs. f

F

2

fff

145

Metro-Goldwyn-Mayer and Filmways Present a Martin Ranshoff Production "THE SANDPIPER"

THE SHADOW OF YOUR SMILE

(LOVE THEME FROM "THE SANDPIPER")

PAUL FRANCIS WEBSTER
JOHNNY MANDEL
Arranged by Earl Sheldon

2nd Trumpet

Moderately (♩=118)

© Copyright 1965, 1966 Metro-Goldwyn-Mayer Inc., New York, N. Y.
 Rights throughout the world controlled by MILLER MUSIC CORPORATION, New York, N. Y.
 International Copyright Secured
 All Rights Reserved Including Public Performance For Profit
 Made in U.S.A.
 Any arrangement or adaptation of this composition without the consent of the owner is an infringement of copyright

2nd Trumpet

D 6 *soli*

Solid rock beat

E

F 3

1

2

145

Metro-Goldwyn-Mayer and Filmways Present a Martin Ransohoff Production "THE SANDPIPER"

THE SHADOW OF YOUR SMILE

(LOVE THEME FROM "THE SANDPIPER")

PAUL FRANCIS WEBSTER
JOHNNY MANDEL
Arranged by Earl Sheldon

3rd Trumpet

Moderately ($\text{♩} = 118$)

3rd Trumpet

D 6 *soli*

Solid rock beat

E

F 3

1

2

Metro-Goldwyn-Mayer and Filmways Present a Martin Ransohoff Production "THE SANDPIPER"

THE SHADOW OF YOUR SMILE

U16

(LOVE THEME FROM "THE SANDPIPER")

PAUL FRANCIS WEBSTER
JOHNNY MANDEL
Arranged by Earl Seldon

4th Trumpet

Moderately (♩=118)

4th Trumpet

D

6

soli

E

F

3

2

145

THE SHADOW OF YOUR SMILE

43

Metro-Goldwyn-Mayer and Filmways Present a Martin Ransohoff Production "THE SANDPIPER"

(LOVE THEME FROM "THE SANDPIPER")

1st Trombone

Moderately (♩=118)

PAUL FRANCIS WEBSTER
JOHNNY MANDEL
Arranged by Earl Sheldon

© Copyright 1965, 1966 Metro-Goldwyn-Mayer Inc., New York, N. Y.
 Rights throughout the world controlled by MILLER MUSIC CORPORATION, New York, N. Y.
 International Copyright Secured
 All Rights Reserved Including Public Performance For Profit
 Made in U.S.A.
 Any arrangement or adaptation of this composition without the consent of the owner is an infringement of copyright

1st Trombone

THE SHADOW OF YOUR SMILE

745

(LOVE THEME FROM "THE SANDPIPER")

2nd Trombone

PAUL FRANCIS WEBSTER
JOHNNY MANDEL
Arranged by Earl Sheldon

Moderately (♩=118)

2nd Trombone

E

F

145

Metro-Goldwyn-Mayer and Filmways Present a Martin Ransohoff Production "THE SANDPIPER"
THE SHADOW OF YOUR SMILE

(LOVE THEME FROM "THE SANDPIPER")

3rd Trombone

PAUL FRANCIS WEBSTER
JOHNNY MANDEL
Arranged by Earl Sheldon

Moderately (♩=118)

3rd Trombone

E

F

THE SHADOW OF YOUR SMILE

(LOVE THEME FROM "THE SANDPIPER")

4th Trombone

PAUL FRANCIS WEBSTER
JOHNNY MANDEL
Arranged by Earl Sheldon

Moderately (♩=118)

A *sting*

B *open* 2

soli (with a beat) **C**

D

4th Trombone

E

F

Metro-Goldwyn-Mayer and Filmways Present a Martin Ransohoff Production "THE SANDPIPER"
THE SHADOW OF YOUR SMILE

(LOVE THEME FROM "THE SANDPIPER")

PAUL FRANCIS WEBSTER
 JOHNNY MANDEL
 Arranged by Earl Sheldon

Guitar

Moderately
 (♩=118)

TRAV. RANSOFF
 (Use amplifier if available - boost highs)

A

B

C

© Copyright 1965, 1966 Metro-Goldwyn-Mayer Inc., New York, N. Y.
 Rights throughout the world controlled by MILLER MUSIC CORPORATION, New York, N. Y.
 International Copyright Secured Made in U.S.A.
 All Rights Reserved Including Public Performance For Profit
 Any arrangement or adaptation of this composition without the consent of the owner is an infringement of copyright

D

Am Cm7 F7 Bm7 E7-9 E7

A7 Eb9 D9 D7 G C7

Am9 Ab9 Gm(F#) (Amplifier off) Gm

slid rock beat

f

E

Am D7 D7-9 Gm

Cm7 F7 Gb7 F7 Fmb G7

F

Cm Cm7 F9 Bb Ab7 G7 Ab7 G7

C7 Gb9 F9 Cm7 A Bb Bb G7

C7 Gb9 F9 Cm7 A Bb Ab7 G7 C7

Ebm Bb Bbm Cm7 B11+ Bb11+

THE SHADOW OF YOUR SMILE

(LOVE THEME FROM "THE SANDPIPER")

Bass

PAUL FRANCIS WEBSTER
JOHNNY MANDEL
Arranged by Earl Sheldon

Moderately (♩=118)

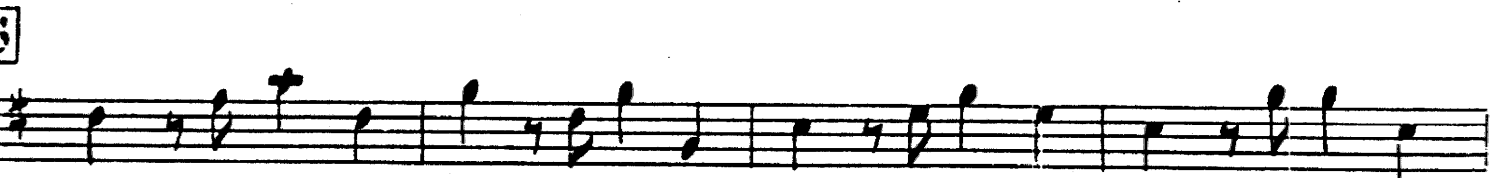

D

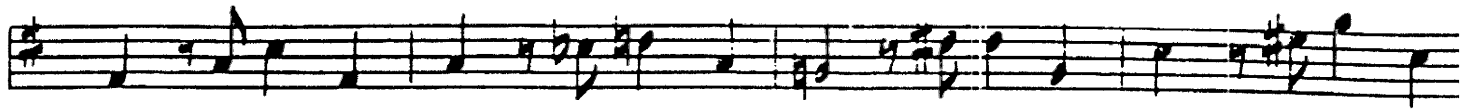

Solid rock beat

E

F

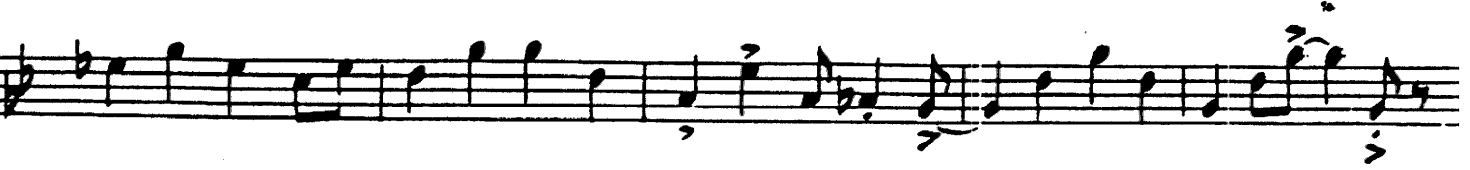
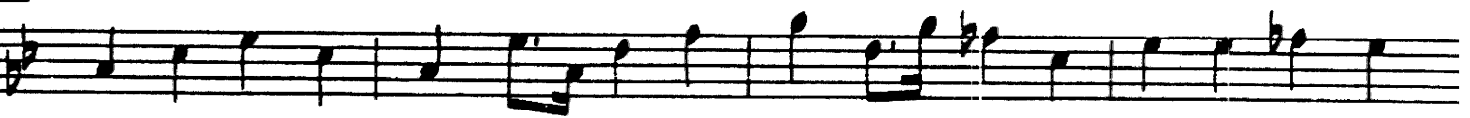

-145

Metro-Goldwyn-Mayer and Filmways Present a Martin Ransohoff Production "THE SANDPIPER"
THE SHADOW OF YOUR SMILE

(LOVE THEME FROM "THE SANDPIPER")

PAUL FRANCIS WEBSTER
JOHNNY MANDEL
Arranged by Earl Sheldon

Drums

Moderately (♩=118) *Cym.*

Section A: Musical notation for drums, starting with a boxed 'A' and a 'mf' dynamic marking.

Section B: Musical notation for drums, starting with a boxed 'B'.

Section C: Musical notation for drums, starting with a boxed 'C'.

Section D: Musical notation for drums, starting with a boxed 'D'.

Drums

Sn.Dr. Solid rock beat

f

E 4 beat Cym. ride

Sn.Dr. Solo

Cym. Sn.Dr. Solo Cym. ride

F

4 8

Sn.Dr.

Cym. Sn.Dr.

THE SHADOW OF YOUR SMILE

(LOVE THEME FROM "THE SANDPIPER")

Piano

PAUL FRANCIS WEBSTER
JOHNNY MANDEL
Arranged by Earl Sheldon

Moderately (♩ = 118)

Emb F#7 B7 B7 Em

F#m7 B7 B7-9 Em Em

Am D7 Dm6 E7#

Am Cm7 F7 Bm7 E7-9 E7

A7 Eb9 D9 D7 G C7

Am9 Ab9 Gm(F#) Gm F

Solid rock beat

Am7 D7 D7-9 Gm Gm

Cm7 F7 Gb7 F7 Fm6 G7

[F] Cm Cm7 F9 Bb Ab7 G7 Ab7 G7

C7 Gb9 F9 Cm7 A Bb Bb G7

C7 Gb9 F9 Cm7 A Bb Ab7 G7 C7

Ebm Bb Bbm Cm7 B11+ Bb11+

142

Metro-Goldwyn-Mayer and Filmways Present a Martin Ransohoff Production "THE SANDPIPER"

THE SHADOW OF YOUR SMILE

(LOVE THEME FROM "THE SANDPIPER")

Conductor

Moderately (♩ = 118)
Brass

Playing time 2:25

PAUL FRANCIS WEBSTER
JOHNNY MANDEL

Arranged by Earl Sheldon

© Copyright 1965, 1966 Metro-Goldwyn-Mayer Inc., New York, N. Y.
 Rights throughout the world controlled by MILLER MUSIC CORPORATION, New York, N. Y.
 International Copyright Secured
 All Rights Reserved Including Public Performance For Profit
 Made in U.S.A.
 Any arrangement or adaptation of this composition without the consent of the owner is an infringement of copyright

Br. (with a beat)

Conductor
3

E

F